

Trombone 1

Rich Man's House

Traditional
arr. R. Streb

♩ = 130
Swing

Intro

4

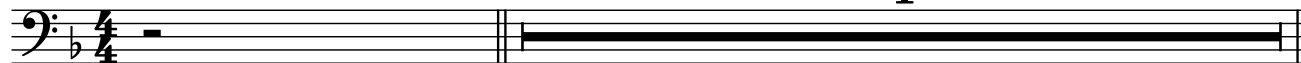

A

8

A1

8

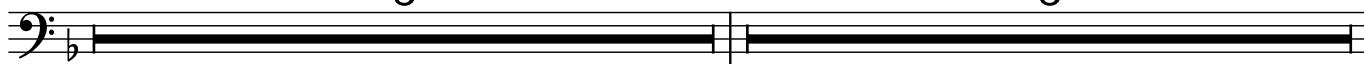

A2

B

B1

B2

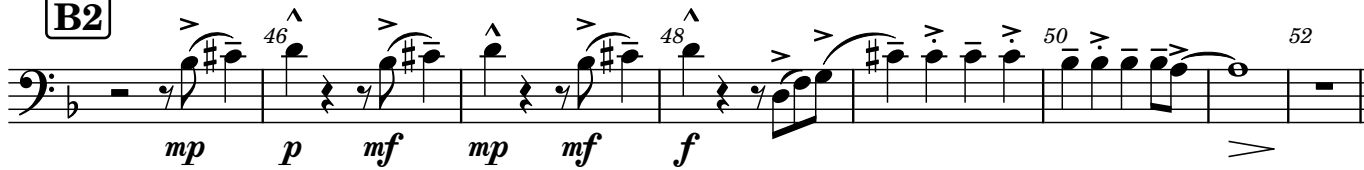

C

8

C1

8

C2

D

D1

D2

E

E1

E2
